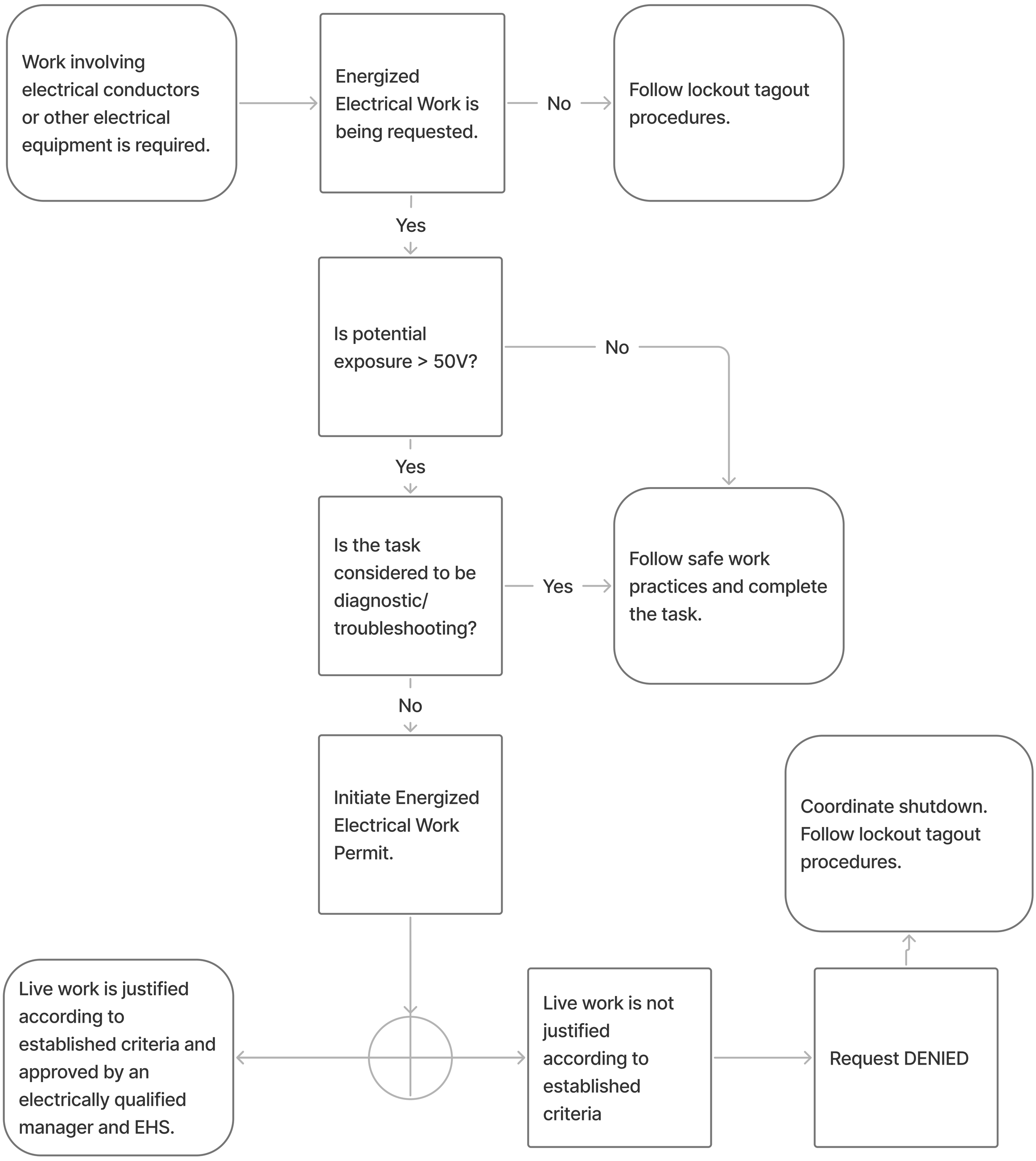
Work involving electrical conductors or other electrical equipment is required.
Energized Electrical Work is being requested.
No
Follow lockout tagout procedures.
Yes
Is potential exposure > 50V?
No
Yes
Is the task considered to be diagnostic/ troubleshooting?
Yes
Follow safe work practices and complete the task.
No
Initiate Energized Electrical Work Permit.
Coordinate shutdown. Follow lockout tagout procedures.
Live work is justified according to established criteria and approved by an electrically qualified manager and EHS.
Live work is not justified according to established criteria
Request DENIED